

LEGEND
 - - - - - MAP BOUNDARY
 - - - - - MAP LOT
 - - - - - AERIAL PHOTO CENTER
 - - - - - REAL PROPERTY CENTER

PROPERTY MAP INDEX
 TOWN OF
PENOBSCOT
 HANCOCK COUNTY, MAINE
 1985
 JAMES W SEWALL CONVEYING, OLD TOWN, MAINE
 SCALE
 1" = 100' FEET
 REVISED TO APRIL 4, 2010

APR 01 2022

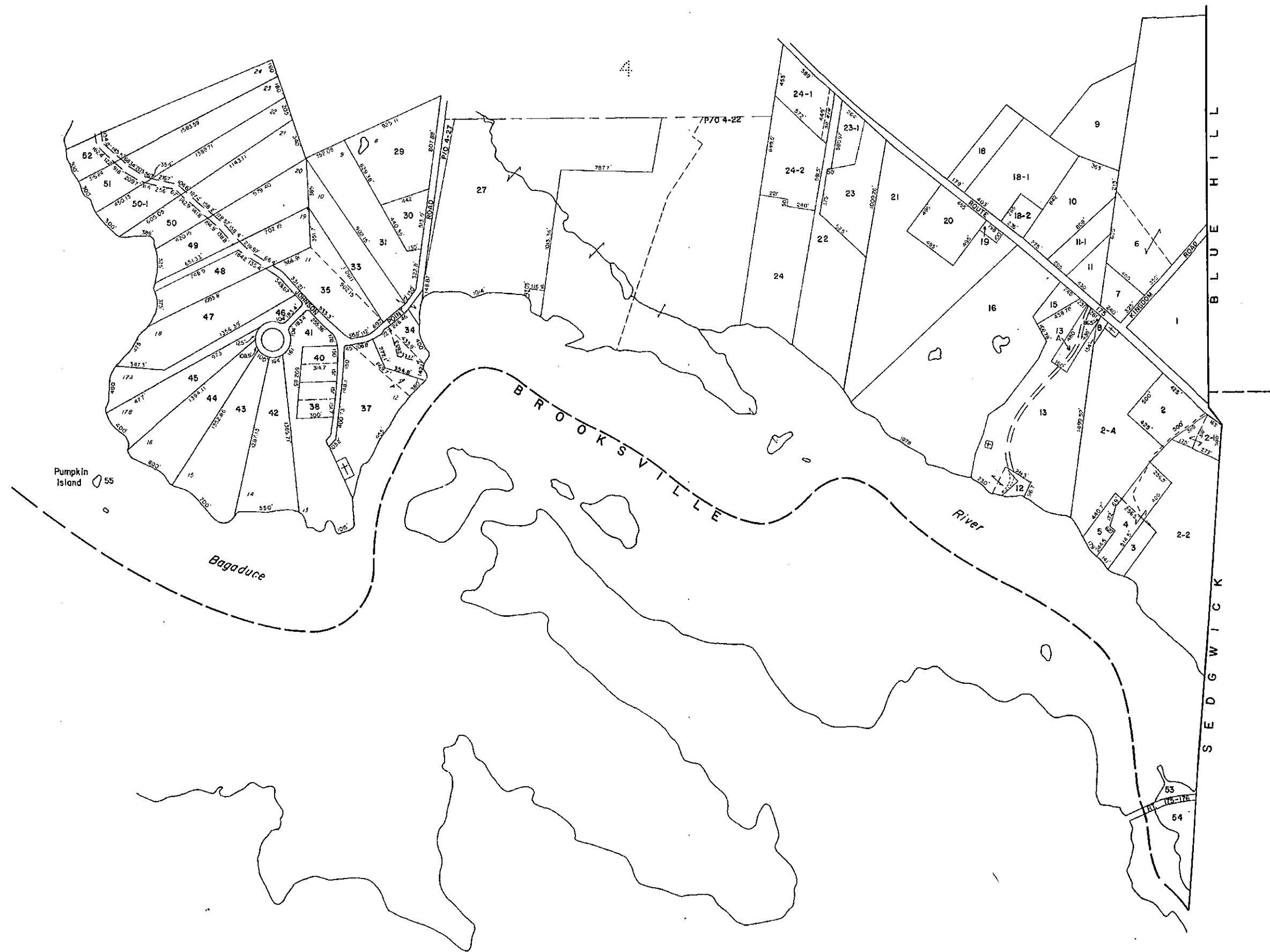
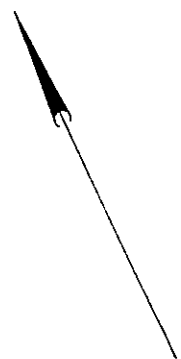

APR 01 2022

COMPILED AND CONTROLLED BY JAMES W. SEWALL COMPANY, OLD TOWN, MAINE
BY PHOTOGRAMMETRIC METHODS
FROM AERIAL PHOTOGRAPHS DATED APRIL 22, 1984.

For Assessment Purposes
Not to be used for Conveyances
NOTE: NO LOTS 17, 25, 26, 28, 39

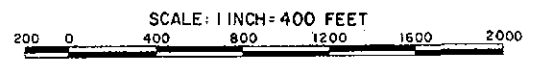

PROPERTY MAP
TOWN OF PENOBSCOT
HANCOCK COUNTY, MAINE

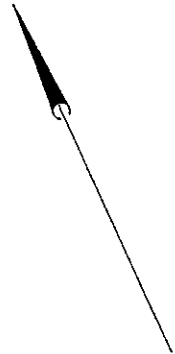

5

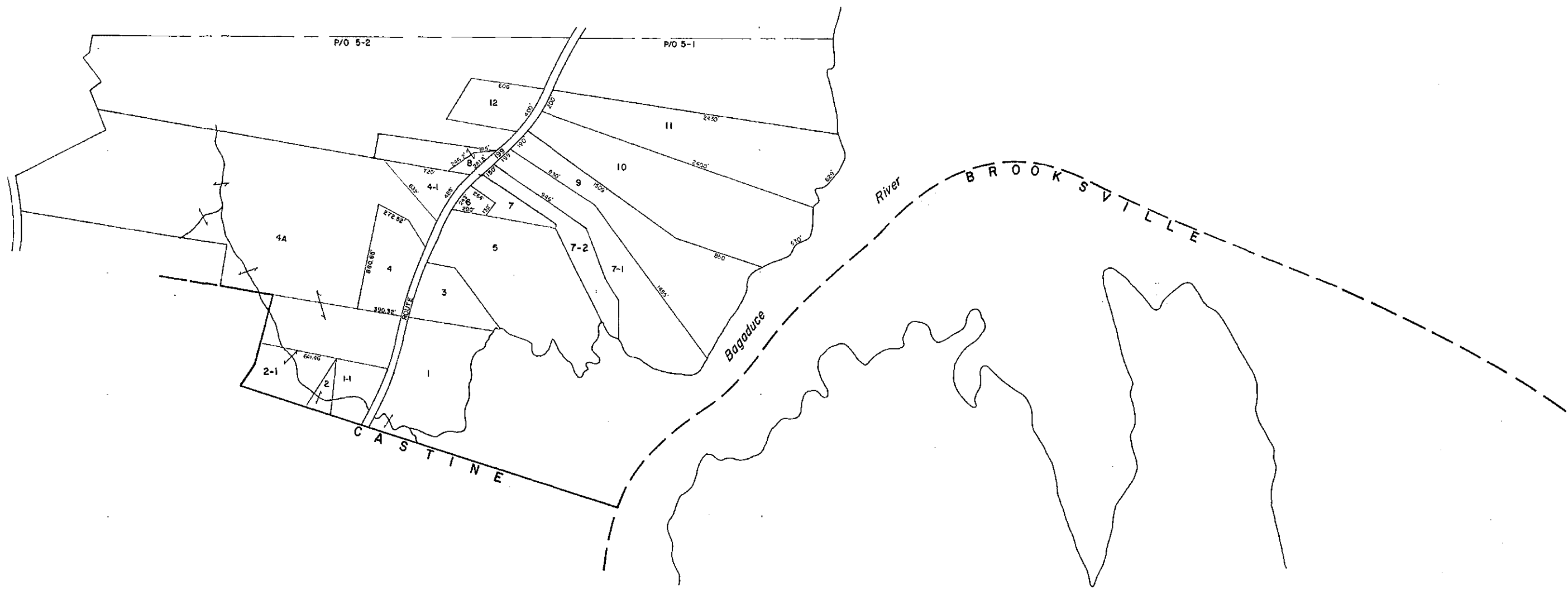

APR 01 2022

COMPILED AND CONTROLLED BY JAMES W. SEWALL COMPANY, OLD TOWN, MAINE
BY PHOTOGRAMMETRIC METHODS
FROM AERIAL PHOTOGRAPHS DATED APRIL 22, 1984.

For Assessment Purposes
Not to be used for Conveyances

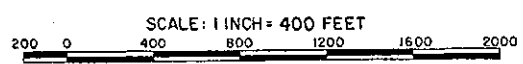

PROPERTY MAP
TOWN OF PENOBSCOT
HANCOCK COUNTY, MAINE

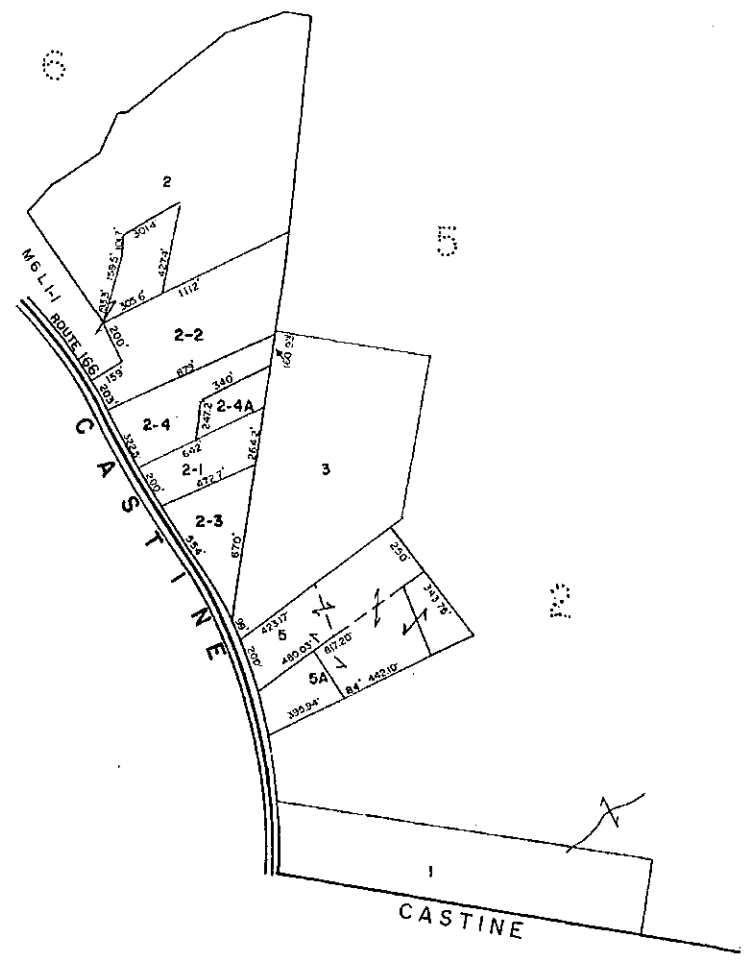
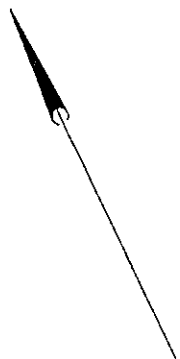

APR 01 2022

COMPILED AND CONTROLLED BY JAMES W SEWALL COMPANY, OLD TOWN, MAINE
BY PHOTOGRAMMETRIC METHODS
FROM AERIAL PHOTOGRAPHS DATED APRIL 22, 1984.

For Assessment Purposes
Not to be used for Conveyances

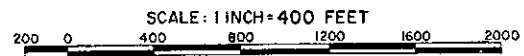

PROPERTY MAP
TOWN OF PENOBSCOT
HANCOCK COUNTY, MAINE

P/O 7-1

P/O 7-24



APR 01 2022

COMPILED AND CONTROLLED BY JAMES W SEWELL COMPANY, OLD TOWN, MAINE
BY PHOTOGRAMMETRIC METHODS
FROM AERIAL PHOTOGRAPHS DATED APRIL 22, 1984.

For Assessment Purposes
Not to be used for Conveyances

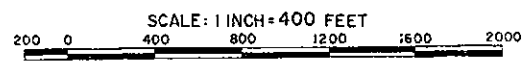

PROPERTY MAP
TOWN OF PENOBSCOT
HANCOCK COUNTY, MAINE



COMPILED AND CONTROLLED BY JAMES W. SEWALL COMPANY, OLD TOWN, MAINE
 BY PHOTOGRAMMETRIC METHODS
 FROM AERIAL PHOTOGRAPHS DATED APRIL 22, 1984.

For Assessment Purposes
 Not to be used for Conveyances
 Note: No Lots 8, 11, 33, 39

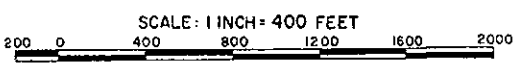

PROPERTY MAP
TOWN OF PENOBSCOT
 HANCOCK COUNTY, MAINE

APR 01 2022

Penobscot

River

Morse

Cove

CASTLINE

5

APR 01 2022

COMPILED AND CONTROLLED BY JAMES W. SEWALL COMPANY, OLD TOWN, MAINE
BY PHOTOGRAMMETRIC METHODS
FROM AERIAL PHOTOGRAPHS DATED APRIL 22, 1984.

For Assessment Purposes
Not to be used for Conveyances
NOTE: NO LOTS 4, 8, 25, 29, 33, 38, 57, 76

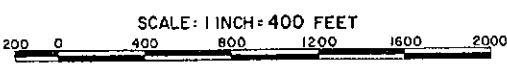

PROPERTY MAP
TOWN OF PENOBSCOT
HANCOCK COUNTY, MAINE



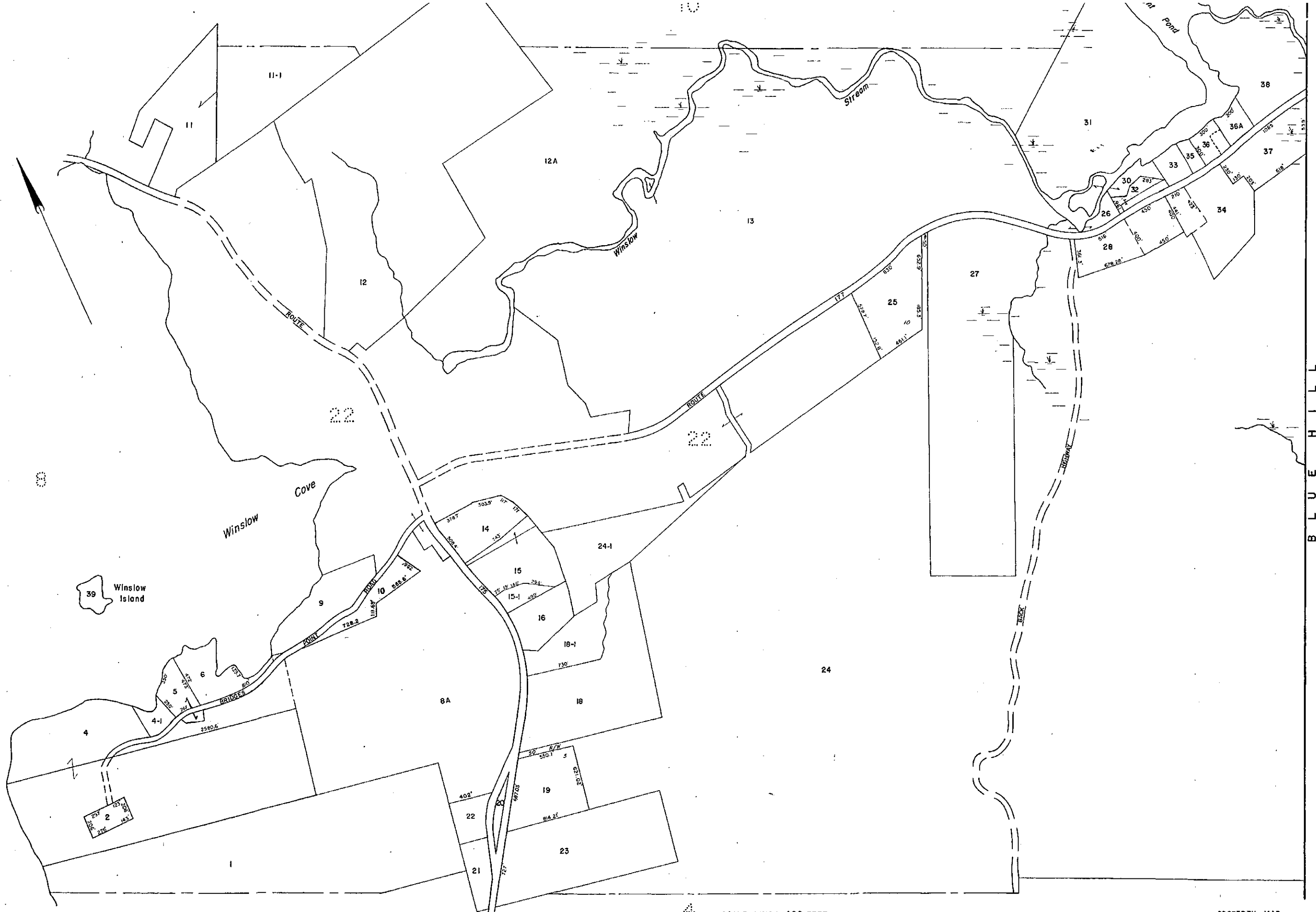

COMPILED AND CONTROLLED BY JAMES W SEWELL COMPANY, OLD TOWN, MAINE
 BY PHOTOGRAMMETRIC METHODS
 FROM AERIAL PHOTOGRAPHS DATED APRIL 22, 1984.

For Assessment Purposes
 Not to be used for Conveyances
 NOTE: NO LOT 7

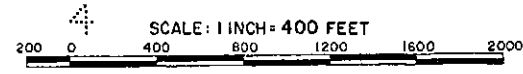

PROPERTY MAP
TOWN OF PENOBSCOT
 HANCOCK COUNTY, MAINE

APR 01 2022

P/O 11-38

P/O 11-39



7

COMPILED AND CONTROLLED BY JAMES W. SEWALL COMPANY, OLD TOWN, MAINE
BY PHOTOGAMMETRIC METHODS
FROM AERIAL PHOTOGRAPHS DATED APRIL 22, 1984.

For Assessment Purposes
Not to be used for Conveyances
NOTE: NO LOTS 11, 38, 46

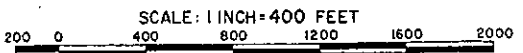

Aunt Mollie Island
69

APR 01 2022

PROPERTY MAP
TOWN OF PENOBSCOT
HANCOCK COUNTY, MAINE

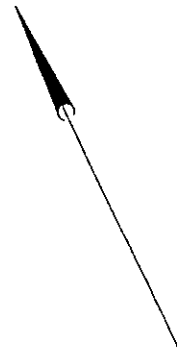

Penobscot

River



8

COMPILED AND CONTROLLED BY JAMES W. SEWELL COMPANY, OLD TOWN, MAINE
BY PHOTOGAMMETRIC METHODS
FROM AERIAL PHOTOGRAPHS DATED APRIL 22, 1984.

For Assessment Purposes
Not to be used for Conveyances
NOTE: NO LOTS 17, 21, 25, 28, 44

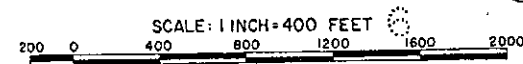

PROPERTY MAP
TOWN OF PENOBSCOT
HANCOCK COUNTY, MAINE

APR 01 2022

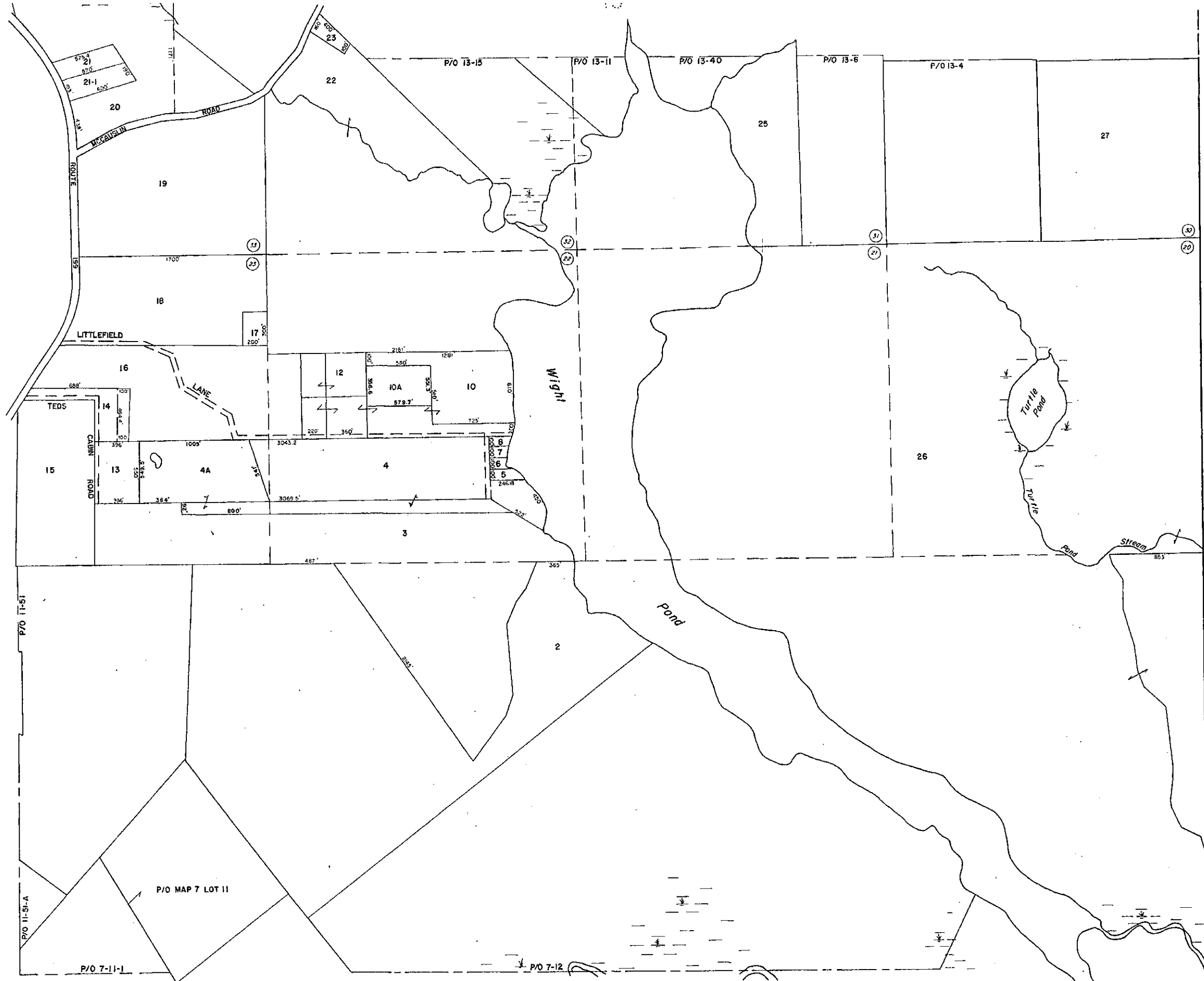
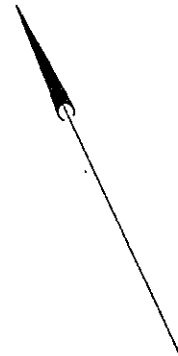

B L U E H I L L

APR 01 2022

COMPILED AND CONTROLLED BY JAMES W SEWALL COMPANY, OLD TOWN, MAINE
BY PHOTOGRAMMETRIC METHODS
FROM AERIAL PHOTOGRAPHS DATED APRIL 22, 1984.

For Assessment Purposes
Not to be used for Conveyances
NOTE: NO LOT 24

SCALE: 1 INCH = 400 FEET
200 0 400 600 1200 1600 2000

PROPERTY MAP
TOWN OF PENOBSCOT
HANCOCK COUNTY, MAINE

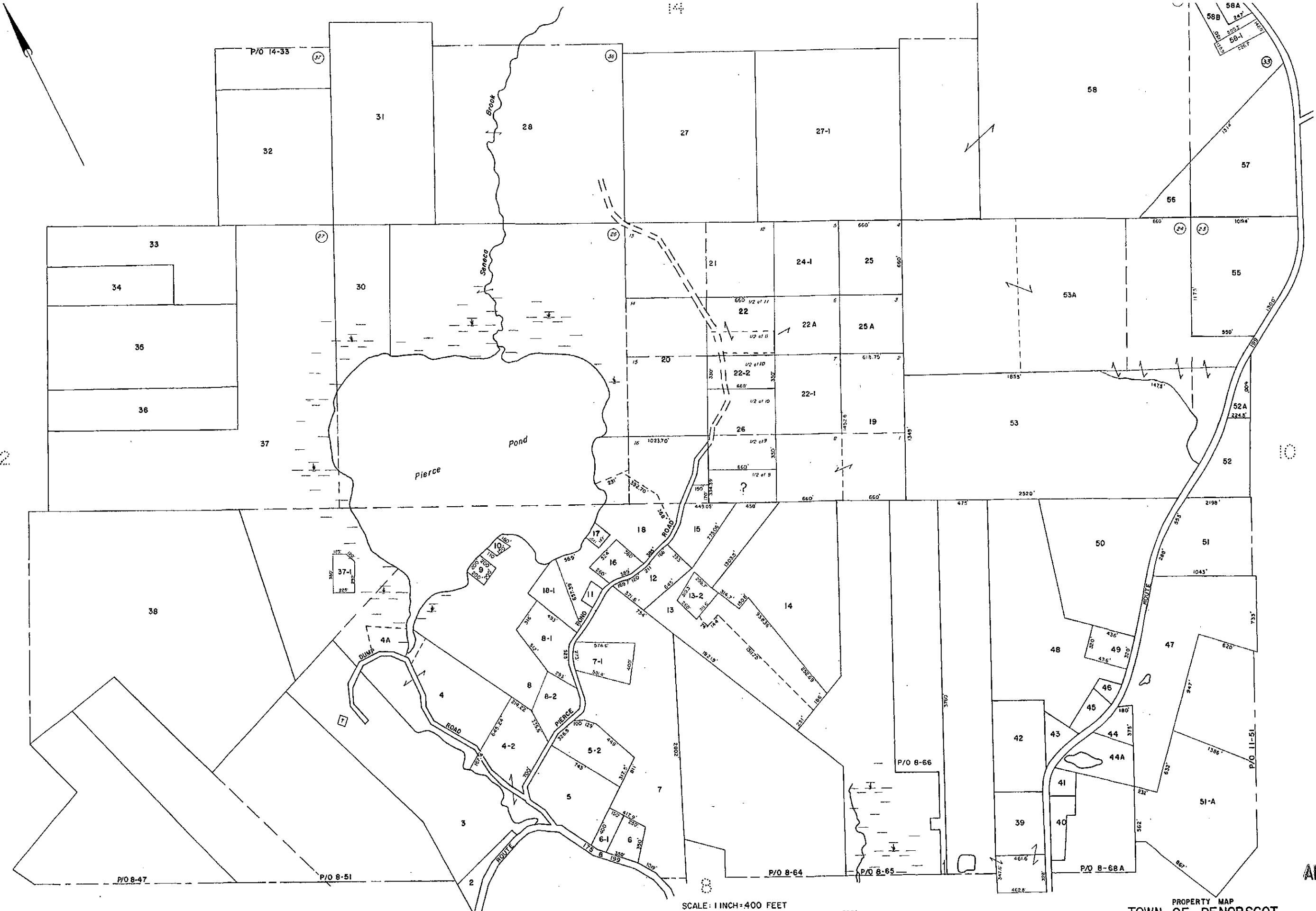

COMPILED AND CONTROLLED BY JAMES W. SEWELL COMPANY, OLD TOWN, MAINE
 BY PHOTOGRAMMETRIC METHODS
 FROM AERIAL PHOTOGRAPHS DATED APRIL 22, 1984.

For Assessment Purposes
 Not to be used for Conveyances
 NOTE: NO LOTS 1, 23, 25, 29, 54

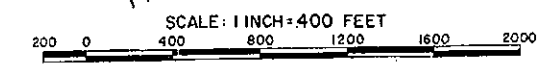

PROPERTY MAP
 TOWN OF PENOBSCOT
 HANCOCK COUNTY, MAINE

APR 01 2022

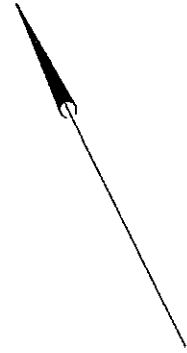

ORLAND

Penobscot River



COMPILED AND CONTROLLED BY JAMES W SEWALL COMPANY, OLD TOWN, MAINE
BY PHOTOGAMMETRIC METHODS
FROM AERIAL PHOTOGRAPHS DATED APRIL 22, 1984.

For Assessment Purposes
Not to be used for Conveyances
NOTE: NO LOTS 28, 44, 45, 47

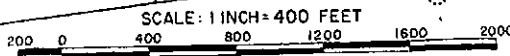

P/O 11-39

P/O 11-38

APR 01 2022

PROPERTY MAP
TOWN OF PENOBSCOT
HANCOCK COUNTY, MAINE

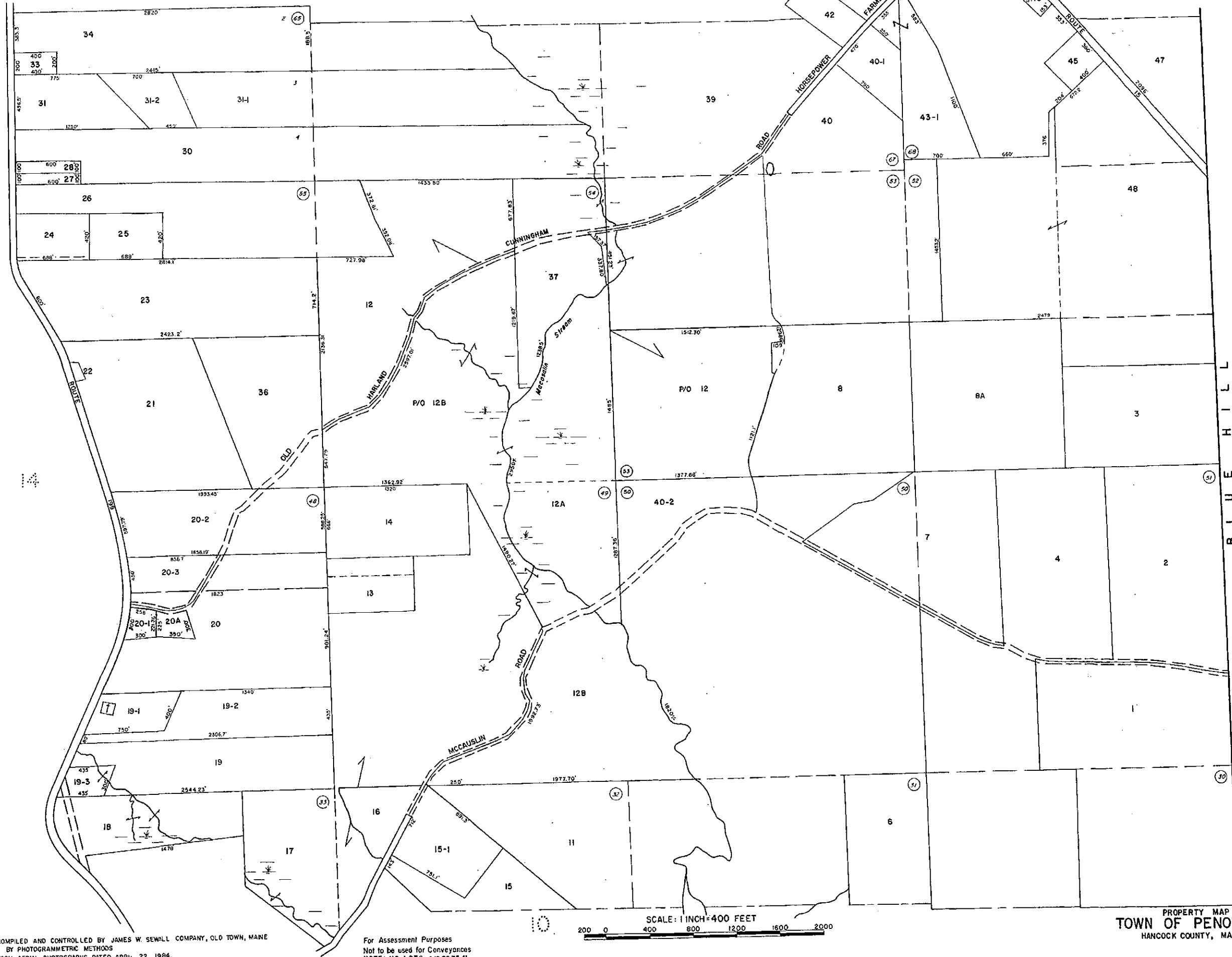
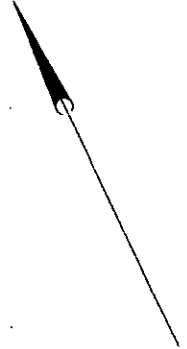

COMPILED AND CONTROLLED BY JAMES W. SEWELL COMPANY, OLD TOWN, MAINE
BY PHOTOGRAMMETRIC METHODS
FROM AERIAL PHOTOGRAPHS DATED APRIL 22, 1984.

For Assessment Purposes
Not to be used for Conveyances
NOTE: NO LOTS 5,10,29,35,41

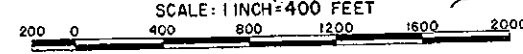

PROPERTY MAP
TOWN OF PENOBSCOT
HANCOCK COUNTY, MAINE

APR 01 2022

ORLAND

17

P/O 14-12

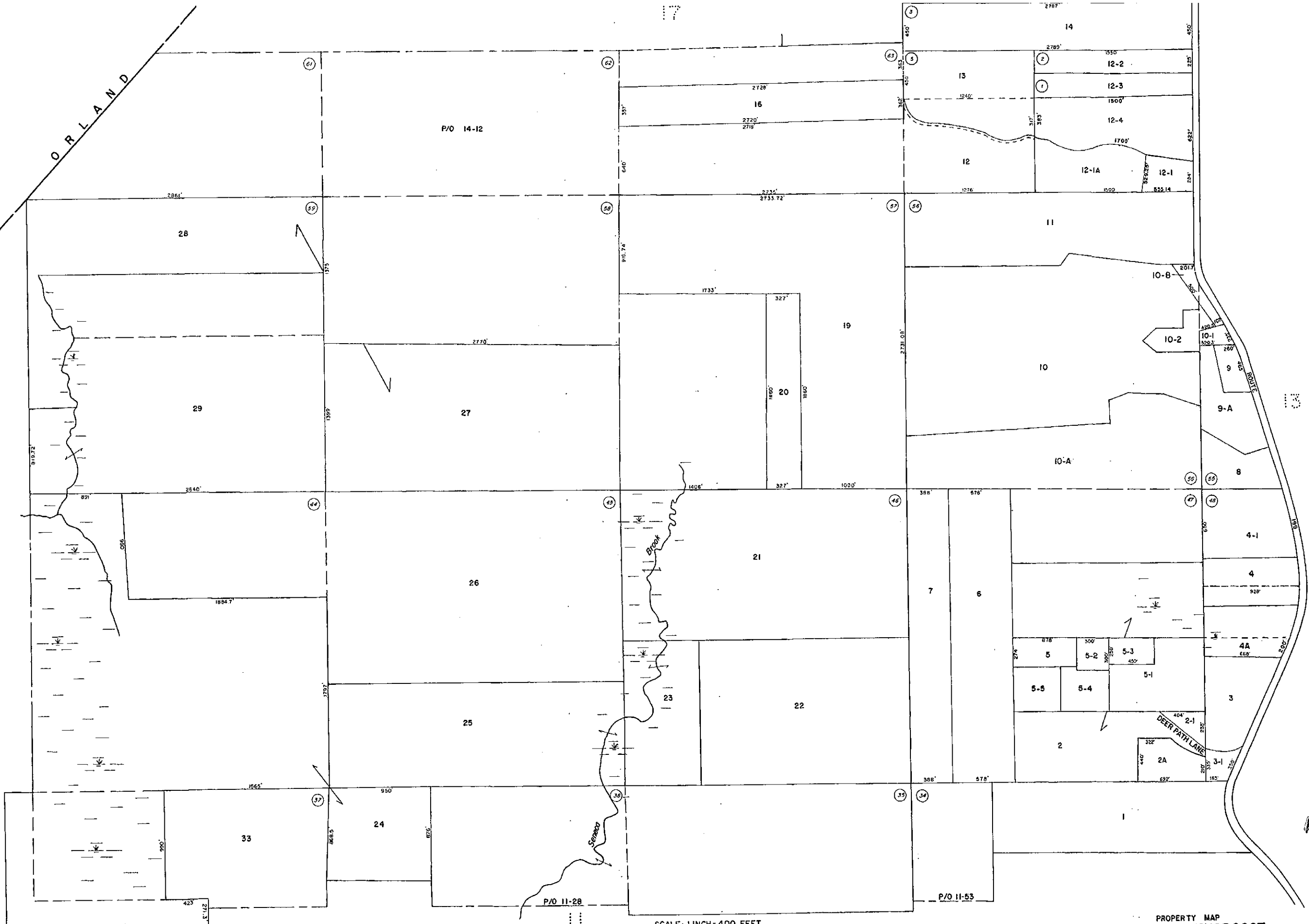
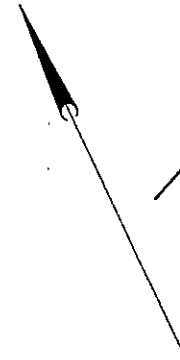

P/O 11-28

P/O 11-53

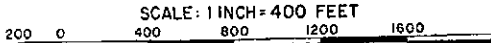

SCALE: 1 INCH = 400 FEET

APR 01 2022

PROPERTY MAP
TOWN OF PENOBSCOT
HANCOCK COUNTY, MAINE

COMPILED AND CONTROLLED BY JAMES W. SEWALL COMPANY, OLD TOWN, MAINE
BY PHOTOGRAMMETRIC METHODS
FROM AERIAL PHOTOGRAPHS DATED APRIL 22, 1984.

For Assessment Purposes
Not to be used for Conveyances
NO LOTS 15, 17, 18, 30, 31, 32

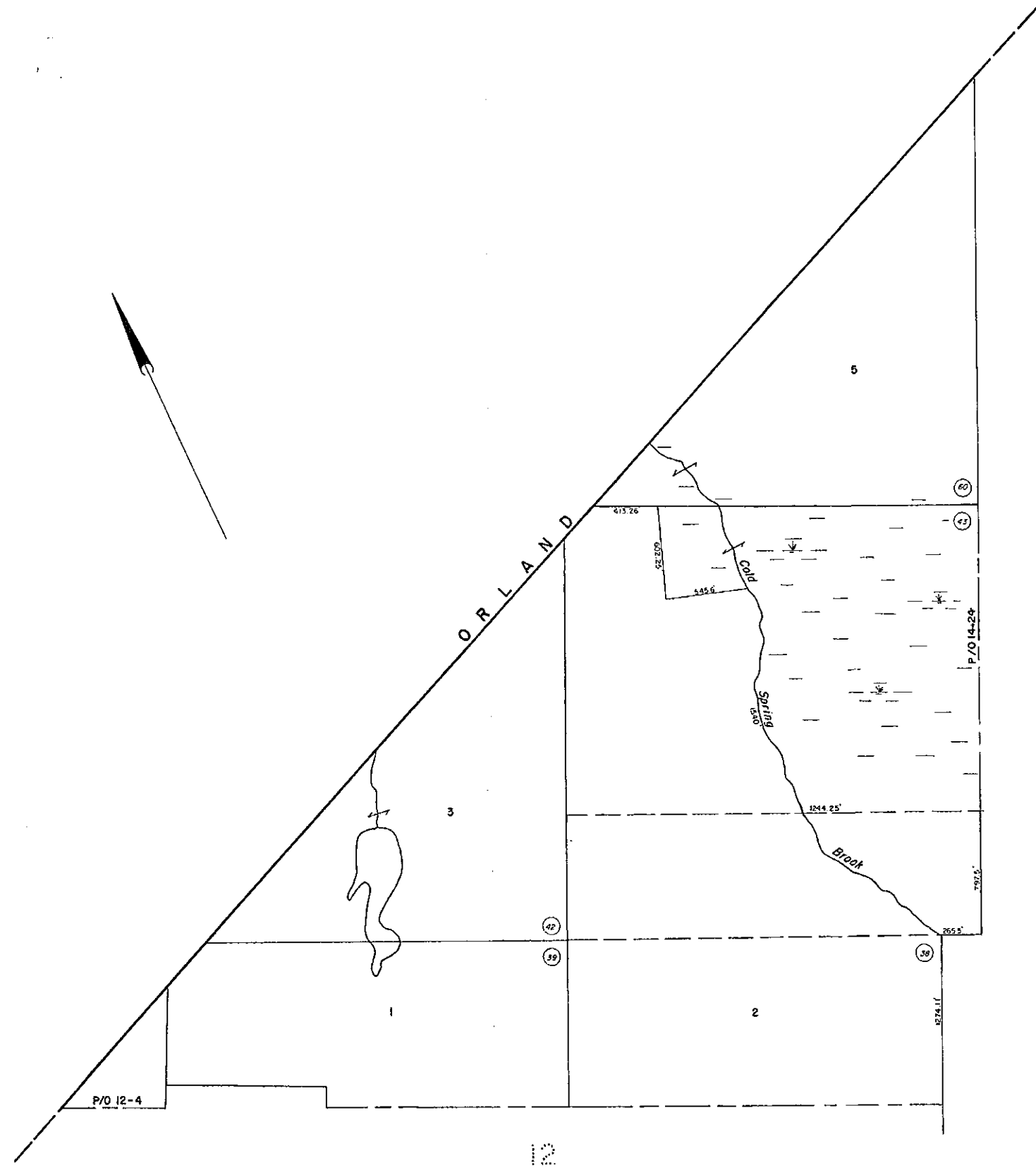

COMPILED AND CONTROLLED BY JAMES W. SEWALL COMPANY, OLD TOWN, MAINE
 BY PHOTOGRAMMETRIC METHODS
 FROM AERIAL PHOTOGRAPHS DATED APRIL 22, 1984

For Assessment Purposes
 Not to be used for Conveyances
 NO LOT 4

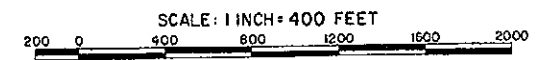

APR 01 2022

PROPERTY MAP
 TOWN OF PENOBSCOT
 HANCOCK COUNTY, MAINE

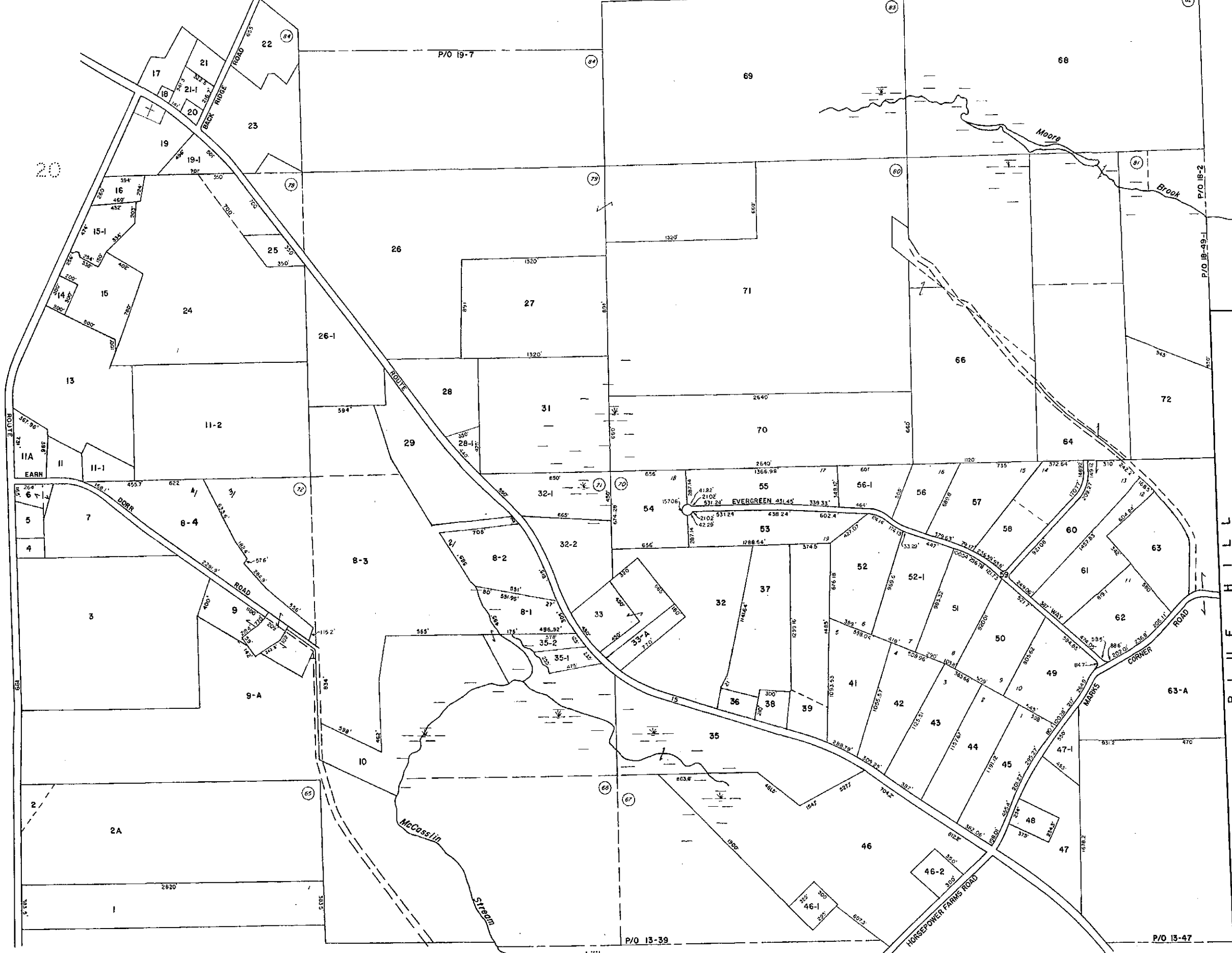
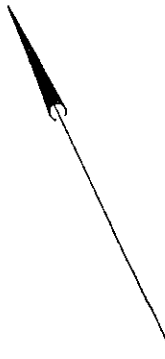

17

COMPILED AND CONTROLLED BY JAMES W. SEWELL COMPANY, OLD TOWN, MAINE
BY PHOTOGRAMMETRIC METHODS
FROM AERIAL PHOTOGRAPHS DATED APRIL 22, 1984.

For Assessment Purposes
Not to be used for Conveyances
NO LOT 12, 40, 65, 67

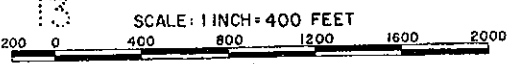

APR 01 2022

PROPERTY MAP
TOWN OF PENOBSCOT
HANCOCK COUNTY, MAINE

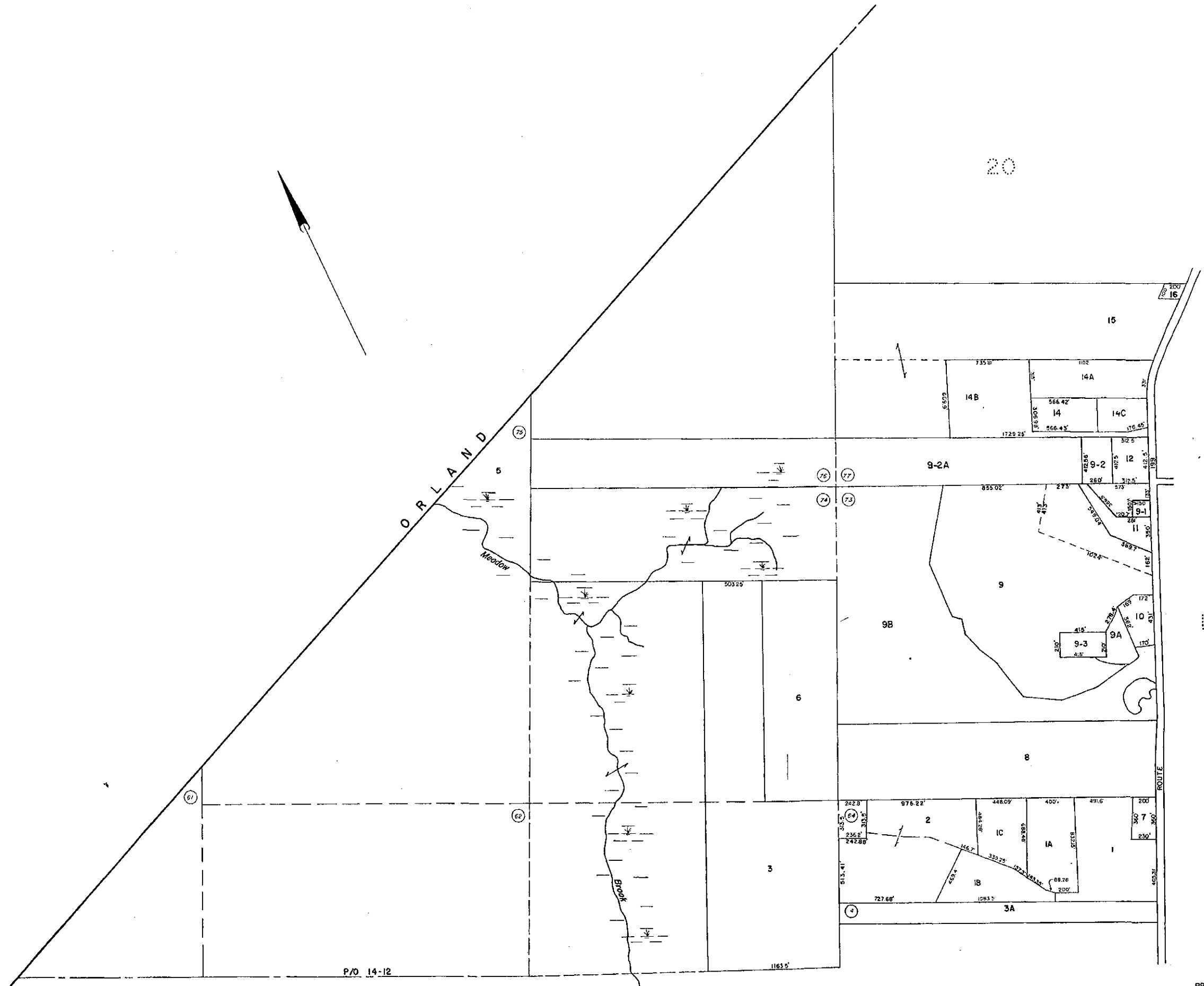

COMPILED AND CONTROLLED BY JAMES W. SEWELL COMPANY, OLD TOWN, MAINE
 BY PHOTOGRAMMETRIC METHODS
 FROM AERIAL PHOTOGRAPHS DATED APRIL 22, 1984.

For Assessment Purposes
 Not to be used for Conveyances
 NO LOTS 4, 13

SCALE: 1 INCH = 400 FEET
 200 0 400 800 1200 1600 2000

PROPERTY MAP
 TOWN OF PENOBSCOT
 HANCOCK COUNTY, MAINE

APR 01 2022

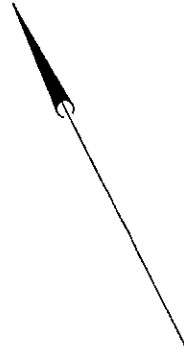

19

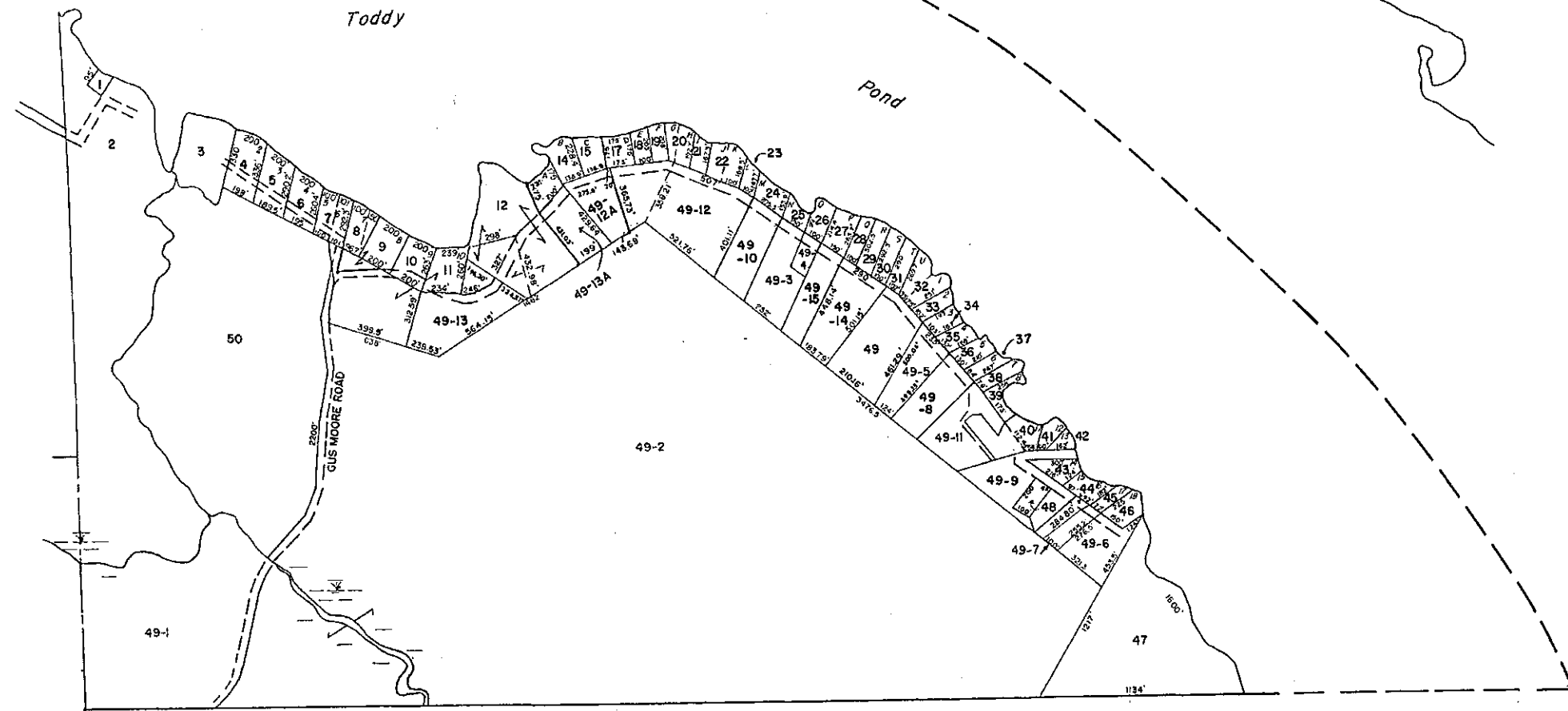

Toddy

SURRY

Pond

GUS MOORE ROAD

APR 01 2022

COMPILED AND CONTROLLED BY JAMES W. SEWALL COMPANY, OLD TOWN, MAINE
BY PHOTOGRAMMETRIC METHODS
FROM AERIAL PHOTOGRAPHS DATED APRIL 22, 1984

For Assessment Purposes
Not to be used for Conveyances
NOTE: NO LOT 16

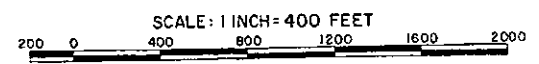

PROPERTY MAP
TOWN OF PENOBSCOT
HANCOCK COUNTY, MAINE

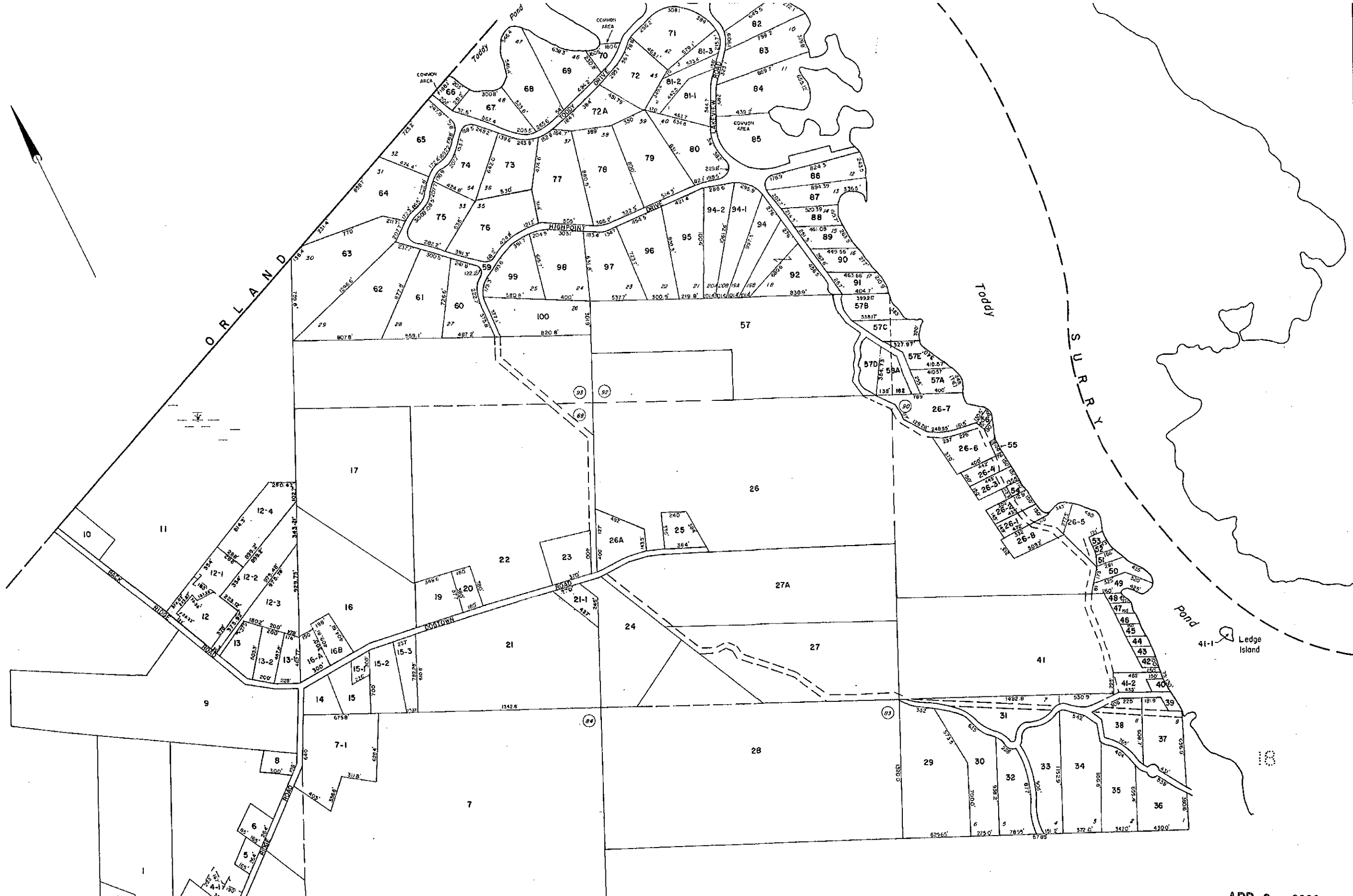

APR 01 2022

PROPERTY MAP
TOWN OF PENOBSCOT
HANCOCK COUNTY, MAINE

COMPILED AND CONTROLLED BY JAMES W. SEWALL COMPANY, OLD TOWN, MAINE
BY PHOTOGAMMETRIC METHODS
FROM AERIAL PHOTOGRAPHS DATED APRIL 22, 1984

For Assessment Purposes
Not to be used for Conveyances
NO LOT IS

SCALE: 1 INCH = 400 FEET
200 0 400 800 1200 1600 2000

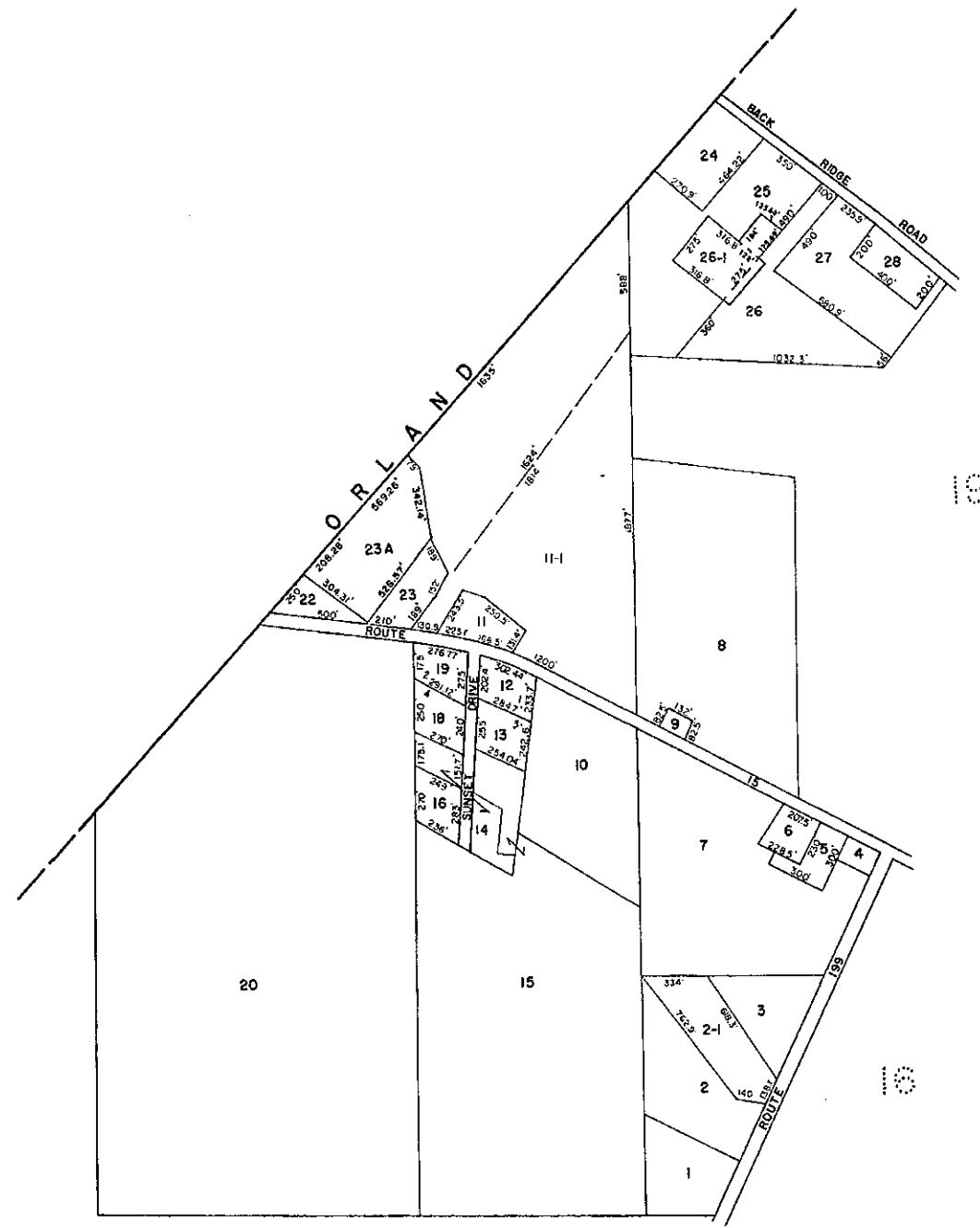

COMPILED AND CONTROLLED BY JAMES W. SEWALL COMPANY, OLD TOWN, MAINE
 BY PHOTOGRAMMETRIC METHODS
 FROM AERIAL PHOTOGRAPHS DATED APRIL 22, 1984.

For Assessment Purposes
 Not to be used for Conveyances
 Note: No Lot 21

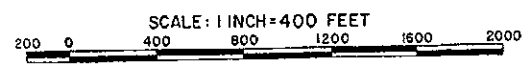

PROPERTY MAP
 TOWN OF PENOBSCOT
 HANCOCK COUNTY, MAINE

APR 01 2022

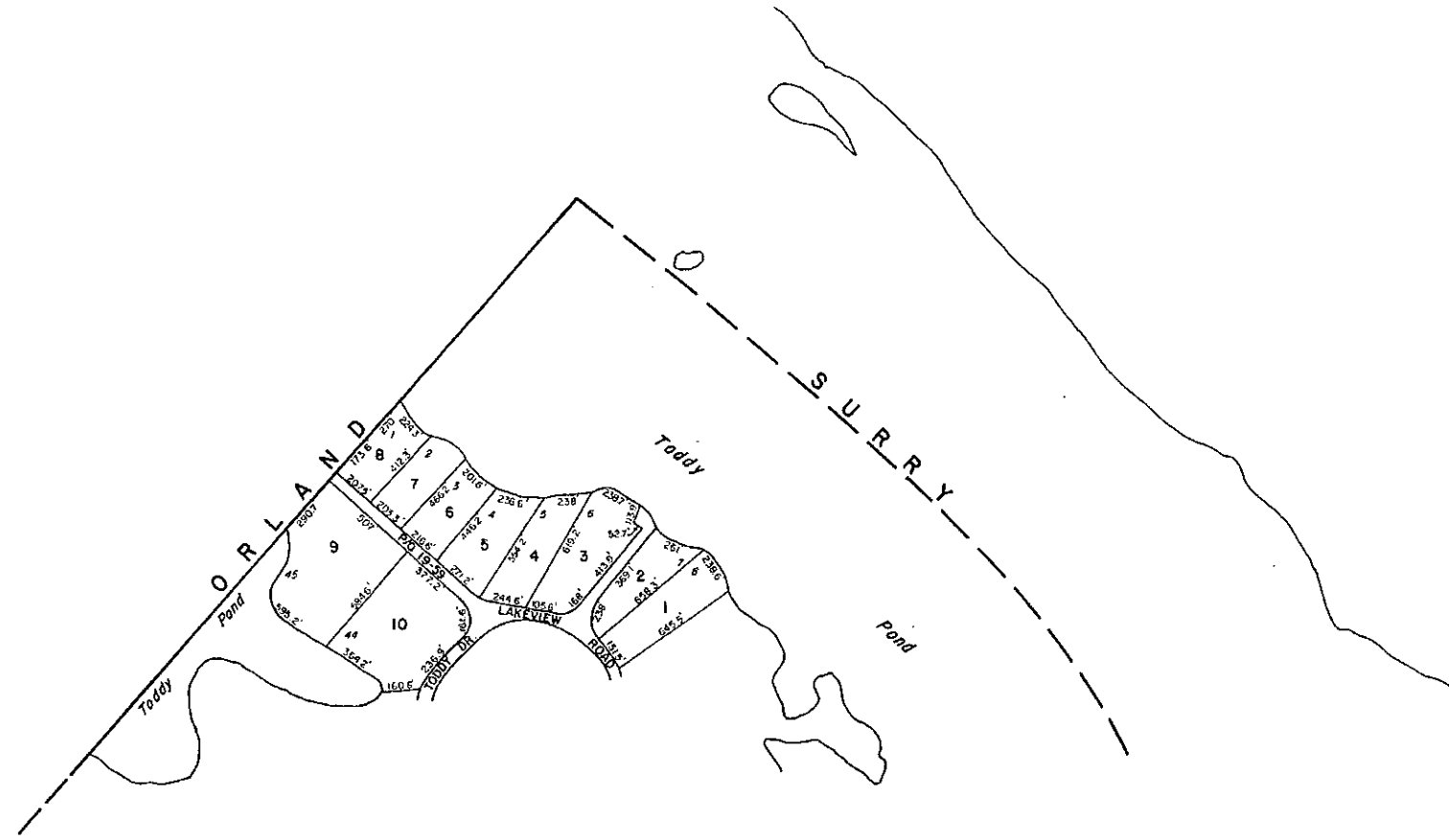
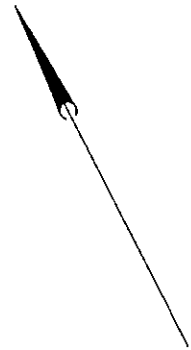

10

APR 01 2022

COMPILED AND CONTROLLED BY JAMES W. SEWALL COMPANY, OLD TOWN, MAINE
BY PHOTOGRAMMETRIC METHODS
FROM AERIAL PHOTOGRAPHS DATED APRIL 22, 1984.

For Assessment Purposes
Not to be used for Conveyances

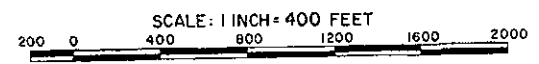

PROPERTY MAP
TOWN OF PENOBSCOT
HANCOCK COUNTY, MAINE



COMPILED AND CONTROLLED BY JAMES W. SEWALL COMPANY, OLD TOWN, MAINE
 BY PHOTOGRAMMETRIC METHODS
 FROM AERIAL PHOTOGRAPHS DATED APRIL 22, 1984.

For Assessment Purposes
 Not to be used for Conveyances
 Note: No Lot 2,50,55

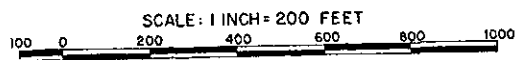

APR 01 2022
 PROPERTY MAP
 TOWN OF PENOBSCOT
 HANCOCK COUNTY, MAINE

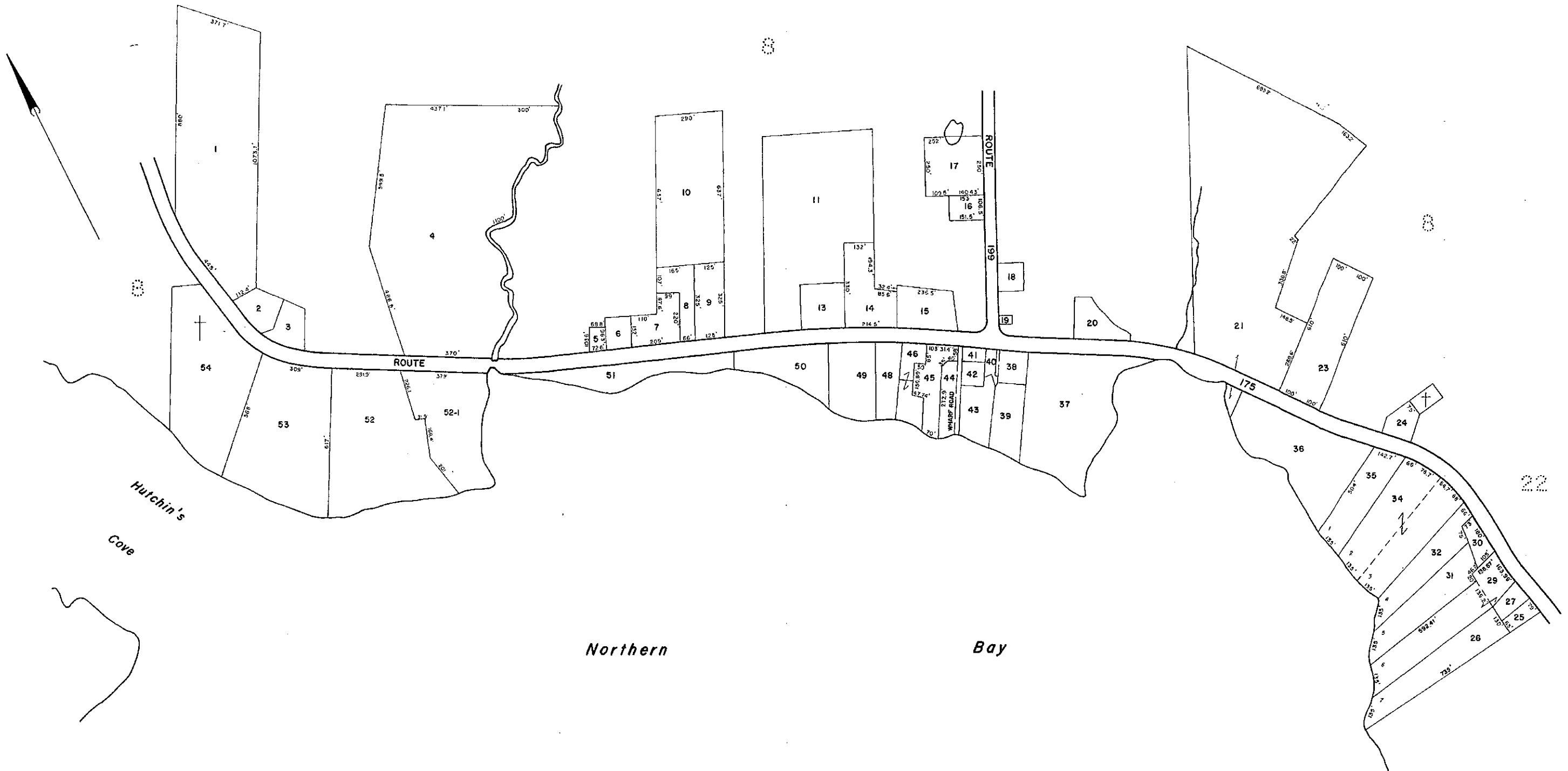

COMPILED AND CONTROLLED BY JAMES W. SEWALL COMPANY, OLD TOWN, MAINE
 BY PHOTOGRAMMETRIC METHODS
 FROM AERIAL PHOTOGRAPHS DATED APRIL 22, 1984.

For Assessment Purposes
 Not to be used for Conveyances
 NOTE: NO LOT 12, 22, 31

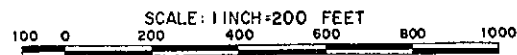

PROPERTY MAP
 TOWN OF PENOBSCOT
 HANCOCK COUNTY, MAINE

APR 01 2022